

Everybody Needs Somebody To Love

In the style of the 1980 Blues Brothers soundtrack

Solomon Burke, Bert Bems, Jerry Wexler
arr. Anthony DeBruyn

♩ = 192

Everybody Needs Somebody To Love

A **B**

Fl. *mf* *f*

Cl.1 *mf* *f*

Cl.2 *mf*

Cl.3 *mf*

B. Cl. *mf* *mf*

A. Sax. *f* *mf*

T. Sax. *f* *f*

Bar. Sax. *f*

Tpt.1 *ff*

Tpt.2 *mf* *ff*

Tpt.3 *mf*

Hn.12 *mf* *mf*

Hn.34 *mf* *mf*

Tbn.1 *f*

Tbn.2 *f*

B. Tbn. *mf*

Bar. BC *mp* *mf*

Tba. *f* *mf*

Drum *p* *mf*

Tamb. *p*

Cme.

17

Fl.

Cl.1

Cl.2

Cl.3

B. Cl.

A. Sax.

T. Sax.

Bar. Sax.

Tpt.1

Tpt.2

Tpt.3

Hn.12

Hn.34

Tbn.1

Tbn.2

B. Tbn.

Bar. BC

Tba.

Drum

Tamb.

Cme.

mp f

f

mp f

mp f

f

f

mp

f

f

2

2

2

2

p

Everybody Needs Somebody To Love

41 $\text{\textcircled{D}}$ To $\text{\textcircled{\Phi}}$

Fl. *mp* *f* *ff*

Cl.1 *mp* *f* *ff*

Cl.2 *mp* *f* *ff*

Cl.3 *mp* *f* *mf* *ff*

B. Cl. *mp* *ff*

A. Sax. *mp* *f* *ff*

T. Sax. *mp* *ff*

Bar. Sax. *mp* *mf* *ff*

Tpt.1 *mp* *mf* *ff*

Tpt.2 *mf*

Tpt.3 *mp* *mf*

Hn.12 *mp* *f* *mf*

Hn.34 *mp* *mf* *mp*

Tbn.1 *mp* *mf* *mp*

Tbn.2 *mp* *f* *mp*

B. Tbn. *mp* *f*

Bar. BC

Tba. *p*

Drum *mp*

Tamb.

Cme. *f* *f*

49 **E**

Fl.

Cl.1 *ff*

Cl.2 *f*

Cl.3 *f*

B. Cl.

A. Sax. *f*

T. Sax. *f*

Bar. Sax.

Tpt.1 *f*

Tpt.2 *f*

Tpt.3 *f*

Hn.12 *f*

Hn.34

Tbn.1 *f*

Tbn.2 *f*

B. Tbn. *f*

Bar. BC

Tba. *f*

Drum *mf*

Tamb. *p*

Cme.

Everybody Needs Somebody To Love

D.S. al Coda

57

The musical score is arranged for a large ensemble. The instruments and their parts are as follows:

- Fl.:** Flute part with a melodic line.
- Cl.1, Cl.2, Cl.3:** Clarinet parts (1, 2, and 3) playing a rhythmic melody.
- B. Cl.:** Bass Clarinet part.
- A. Sax.:** Alto Saxophone part.
- T. Sax.:** Tenor Saxophone part.
- Bar. Sax.:** Baritone Saxophone part.
- Tpt.1, Tpt.2, Tpt.3:** Trumpet parts (1, 2, and 3) with a sustained chord and melodic fragments.
- Hn.12, Hn.34:** Horn parts (12 and 34) with a sustained chord.
- Tbn.1, Tbn.2:** Trombone parts (1 and 2) with a rhythmic melody.
- B. Tbn.:** Baritone Trombone part.
- Bar. BC:** Baritone Saxophone part.
- Tba.:** Tuba part.
- Drum:** Drum part with a complex rhythmic pattern.
- Tamb.:** Tambourine part with a rhythmic pattern.
- Cme.:** Cymbal part.

73

G

Fl.

Cl.1

Cl.2

Cl.3

B. Cl.

A. Sax.

T. Sax.

Bar. Sax.

Tpt.1

Tpt.2

Tpt.3

Hn.12

Hn.34

Tbn.1

Tbn.2

B. Tbn.

Bar. BC

Tba.

Drum

Tamb.

Cme.

f

f

p

3

2

I

89

Fl.

Cl.1

Cl.2

Cl.3

B. Cl.

A. Sax.

T. Sax.

Bar. Sax.

Tpt.1

Tpt.2

Tpt.3

Hn.12

Hn.34

Tbn.1

Tbn.2

B. Tbn.

Bar. BC

Tba.

Drum

Tamb.

Cme.

f

ff

f

f

2

3

3

97 12

Fl. *f*

Cl.1 *f*

Cl.2 *mf*

Cl.3 *mf*

B. Cl. *mf*

A. Sax. *fp*

T. Sax. *fp*

Bar. Sax. *fp*

Tpt.1 *ff*

Tpt.2 *ff*

Tpt.3 *fp mf*

Hn.12 *mf*

Hn.34 *mf*

Tbn.1 *mf*

Tbn.2 *fp*

B. Tbn. *mf*

Bar. BC *mf*

Tba. *mf*

Drum *p*

Tamb. *p*

Cme.

121 K

Fl.
Cl.1
Cl.2
Cl.3
B. Cl.
A. Sax.
T. Sax.
Bar. Sax.
Tpt.1
Tpt.2
Tpt.3
Hn.12
Hn.34
Tbn.1
Tbn.2
B. Tbn.
Bar. BC
Tba.
Drum
Tamb.
Cme.

mp
mp
mp
ff
ff
ff
mf
mf
mp
mp
mp
ff
3
3

Everybody Needs Somebody To Love

In the style of the 1980 Blues Brothers soundtrack

Flute

Solomon Burke, Bert Bems, Jerry Wexler
arr. Anthony DeBruyn

63 D.S. al Coda \oplus **F** *ff*

69 **G**

75 **H** *mf*

87

93 **I**

99 **I2** **J** *f* *mf*

121 **K**

127

133 *f* *fp* *ff*

Everybody Needs Somebody To Love

In the style of the 1980 Blues Brothers soundtrack

Clarinet 1

Solomon Burke, Bert Bems, Jerry Wexler
arr. Anthony DeBruyn

♩ = 192

3 3

9 **A**

mf

15 **B**

f

21 *mp* *f* *f* *mp* *mp* *mf*

27 **C**

f *f* *mp* *mp* *mf*

33

39 **D** %

ff *mp* *mp* > > > To ⊕

45 **E**

f *ff* *ff*

51

57 *f*

63 D.S. al Coda Φ **F** *ff*

69 **G**

75 **H** *mf* *f*

87

93 **I**

99 **I2** *f* *mpf* *f* *mp* *f* *f* *mpff* **J**

121 **K**

127

133 *f* *fp* *ff*

Everybody Needs Somebody To Love

In the style of the 1980 Blues Brothers soundtrack

Clarinet 2

Solomon Burke, Bert Bems, Jerry Wexler
arr. Anthony DeBruyn

$\text{♩} = 192$

61 D.S. al Coda \oplus **F**

67

73 **G** 7 *mf*

85 **H** *f*

91 **I**

97 **I2** *mf* *f* *f* *f* *f* *mp* *ff* **J**

119

125 **K**

131 *f* *fp*

137 *ff*

61 D.S. al Coda \oplus **F**

67

73 **G** 7 *mf*

85 **H** *f*

91 **I**

97 **I2** *mf* **J** *ff*

119

125 **K**

131 *f* *fp*

137 *ff*

Everybody Needs Somebody To Love

In the style of the 1980 Blues Brothers soundtrack

Bass Clarinet

Solomon Burke, Bert Bems, Jerry Wexler
arr. Anthony DeBruyn

♩ = 192

mf mp

7 **A**

mf

13 **B**

mf

19

25

31 **C**

mp

37 **D** %

ff *mp* *mp*

To ⊕

43

49 **E**

f

55

f

61 D.S. al Coda Φ **F**

67

73 **G** 7 *f* *mf*

85 **H** *f* *mf*

91 **I**

97 **I2** **J** *mf* *ff*

119

125 **K** *mp*

131 *f* *fp*

137 *ff*

Everybody Needs Somebody To Love

Inspired by the 1980 Blues Brothers soundtrack version

Alto Saxophone

Solomon Burke, Bert Bems, Jerry Wexler
arr. Steinar Kjærnsrød

63 D.S. al Coda Φ **F**
fp *f*

69 **G**

75 **H**
f *mf* *mf*

87

93 **I**
f

99 **I2** **J**
fp *mf* *f* *mp* *f* *f* *mp* *f*

121 **K**
mp

127

133 *f* *fp* *ff*

Everybody Needs Somebody To Love

Inspired by the 1980 Blues Brothers soundtrack version

Solomon Burke, Bert Bems, Jerry Wexler
arr. Steinar Kjærnsrød

Tenor Saxophone

$\text{♩} = 192$

61 D.S. al Coda Φ **F**
fp *f*

67 **G**

73 **H** *f* *mf*

85 *f*

91 **I** *f*

97 **J** *fp*

119 *f* **K**

125 *mp*

131 *f* *fp*

137 *ff*

Everybody Needs Somebody To Love

Inspired by the 1980 Blues Brothers soundtrack version

Baritone Saxophone

Solomon Burke, Bert Bems, Jerry Wexler
arr. Steinar Kjærnsrød

♩ = 192

63 D.S. al Coda \oplus **F**

69 **G**

75 **H**

87

93 **I**

99 **I2** **J**

121 **K**

127

133

Everybody Needs Somebody To Love

In the style of the 1980 Blues Brothers soundtrack

Solomon Burke, Bert Bems, Jerry Wexler
arr. Anthony DeBruyn

Trumpet 1

$\text{♩} = 192$ $\frac{3}{4}$

A
9 f fp f ff fp

B
15 ff

C
21 mp f f mf

D %
39 ff mp To \oplus mf

E
45 f

51

57 mf

63 D.S. al Coda \oplus **F**

69 **G**

75 **3** *f* *f*

83 **H** *mf*

89 **I**

95

101 **I2** **J** *ff* *mpf* *f* *mf* *f* *f* *ff*

123 **K** *ff*

129 *f*

135 *fp* *ff*

Everybody Needs Somebody To Love

In the style of the 1980 Blues Brothers soundtrack

Trumpet 2

Solomon Burke, Bert Bems, Jerry Wexler
arr. Anthony DeBruyn

$\text{♩} = 192$

57 *mf*

63 D.S. al Coda \oplus **F**

69 **G**

75 **3** *f* **H** *f*

83 *mf* **I**

89 **J**

95

101 **I2** *ff* **J** *f* **K** *f*

123 *ff*

129 *f*

135 *fp* *ff*

Everybody Needs Somebody To Love

In the style of the 1980 Blues Brothers soundtrack

Trumpet 3

Solomon Burke, Bert Bems, Jerry Wexler
arr. Anthony DeBruyn

♩ = 192

3

3

9 **A**

5

15 **B**

mf

21

27 **C**

mp *mf*

33

39 **D** %

ff *mp* *mp* To ⊕

45 **E**

mf *f*

51

57

mf

63 D.S. al Coda Φ **F**

69 **G**

75 **6** *f* *mf*

86 **H**

92 **I** *f*

98 **I2** *fpf* **J** *<mf*

120

126 **K** *ff*

132 *f* *fp*

138 *ff*

Everybody Needs Somebody To Love

In the style of the 1980 Blues Brothers soundtrack

Horn in F 1&2

Solomon Burke, Bert Bems, Jerry Wexler
arr. Anthony DeBruyn

$\text{♩} = 192$

55 (Opt.)
mf
D.S. al Coda

61 **F**

67 **G**

73 5 **H**

83 *mf* *mf* **I**

89 **J**

95 *mf* **J**

101 **I2** *mf* **K** *f*

123 *mf*

129 *f*

135 *fp* *ff*

Everybody Needs Somebody To Love

In the style of the 1980 Blues Brothers soundtrack

Horn in F 3&4

Solomon Burke, Bert Bems, Jerry Wexler
arr. Anthony DeBruyn

$\text{♩} = 192$

61 D.S. al Coda \oplus **F**

67

73 **G** 5

83 **H**

89 **I**

95 **J**

101 **I2** **J**

123 **K**

129 **f**

135 **fp** **ff**

Trombone 1 Everybody Needs Somebody To Love

In the style of the 1980 Blues Brothers soundtrack

Solomon Burke, Bert Bems, Jerry Wexler
arr. Anthony DeBruyn

♩ = 192

61 D.S. al Coda Φ **F**
fp *mf*

67

73 **G** 3

81 **H**
f *f* *f*

87

93 **I**
f

99 **12** **J**
ff *f*

121 **K**
mp

127

133 *f* *fp* *f* *ff*

Everybody Needs Somebody To Love

Inspired by the 1980 Blues Brothers soundtrack version

Trombone 2

Solomon Burke, Bert Bems, Jerry Wexler
arr. Steinar Kjærnsrød

$\text{♩} = 192$

8 **A** *mf*

13 *ff* **B**

19 *f*

25 *f*

31 **C** *mp* *mf*

37 **D** $\%$ *mp* *f* To \oplus

43

49 **E** *f*

55 *f*

61 D.S. al Coda \oplus **F**

67

73 **G** 3

81 **H** *f* *mf*

87

93 **I** *f*

99 **I2** *fp* *f* **J** *f*

121 **K** *mp*

127

133 *f* *fp* *f* *ff*

Everybody Needs Somebody To Love

In the style of the 1980 Blues Brothers soundtrack

Solomon Burke, Bert Bems, Jerry Wexler
arr. Anthony DeBruyn

Bass Trombone

♩ = 192

7 **A**
mf

14 **B**

19 **B**
mf

25 *mp* **f**

31 **C**

37 **D** %
ff *mp* *f*

43 **E**

49 **E**
f

55 **E**

61 D.S. al Coda Φ **F**

67

73 **G** 3 3 *f*

83 **H** 2 *mf*

90 **I**

96

102 **I2** *mf*

110 *mp* *f*

118 **J** *f*

124 **K** *mp*

130 *f*

136

> > > *f* *ff*

Everybody Needs Somebody To Love

In the style of the 1980 Blues Brothers soundtrack

Baritone Horn

Solomon Burke, Bert Bems, Jerry Wexler
arr. Anthony DeBruyn

$\text{♩} = 192$

A

mf *mp*

10 **B**

mf

18 **C**

f

26 **D**

f *mp*

34 **D** $\frac{2}{4}$

To \oplus **E**

47 **E**

55 **F**

63 *D.S. al Coda* \oplus **F**

71 **G**

3 3

84 **H**

f *mf*

Tuba

Everybody Needs Somebody To Love

Inspired by the 1980 Blues Brothers soundtrack version

Solomon Burke, Bert Bems, Jerry Wexler
arr. Steinar Kjærnsrød

♩ = 192

7 **A** Opt 5x or enough to allow all Elwood's talking or your own - let drum

13 **B** *f*

19 *mf*

25

31 **C** *mp*

37 **D** §

43 *p* To ⊕

49 **E** *f*

55

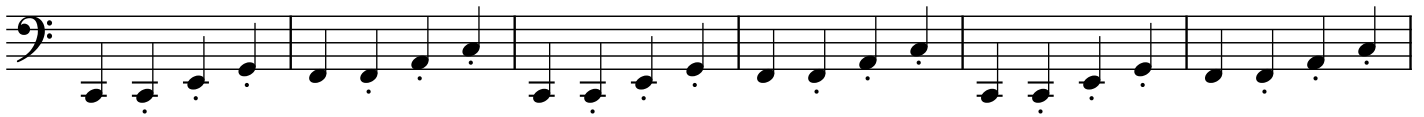

61

D.S. al Coda \oplus

F

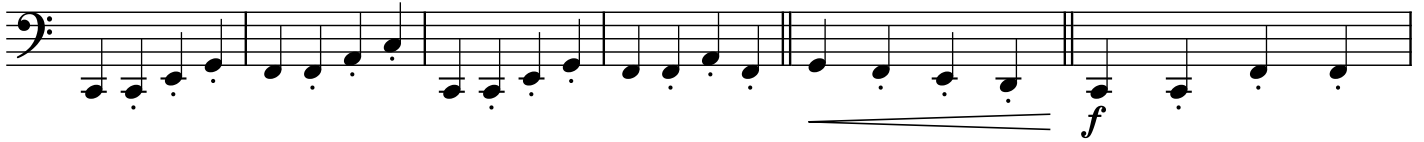

67

73

G

4

82

H

88

94

I

100

I2

J

1. 2.

122

K

128

Straight

134

Everybody Needs Somebody To Love

Inspired by the 1980 Blues Brothers soundtrack version

Drumset

Solomon Burke, Bert Bems, Jerry Wexler
arr. Steinar Kjærnsrød

♩ = 192

61 D.S. al Coda \oplus **F**

67

73 **G**

79

85 **H**

91 **I**

97 **I2** **J**

119

125 **K**

131 Straight

137

Tambourine Everybody Needs Somebody To Love

In the style of the 1980 Blues Brothers soundtrack

Solomon Burke, Bert Bems, Jerry Wexler
arr. Anthony DeBruyn

Chimes

Everybody Needs Somebody To Love

In the style of the 1980 Blues Brothers soundtrack

Solomon Burke, Bert Bems, Jerry Wexler
arr. Anthony DeBruyn

$\text{♩} = 192$ **A** 8 **B** 6 **C** 16 **D** 10 %

To \emptyset D.S. al Coda **E** 16 \emptyset **F** 8 **G** 12 **H** 8 **I** 8

102 **I2** 16 **J** 8 **K** 13